

## FIRST CLASS • DATED MATERIAL

Hope Wright - FTS  
2475 Arkose Dr SW  
Marietta, GA 30060  
404-840-3006

[fts@legscoursing.com](mailto:fts@legscoursing.com)

Day of Trial Contact Number: 770-617-0434

<http://www.legscoursing.com>



## ADDRESS TO THE FIELD:

McIntosh Reserve Park  
1046 W McIntosh Circle  
Whitesburg, GA 30185

From Atlanta, take I-20 West to Exit 30, Post Road. Turn left onto Post Road. Travel 10 miles to Tyree Road. Take left onto Tyree Road. Travel .8 miles to GA-5 South. Take right onto GA-5 South. Travel 10.3 miles (through round about) continuing on GA-5 South. Turn left onto Burnett Road/West McIntosh Circle. Follow road to McIntosh Reserve Park. Once inside park, follow ASFA signs to the field.

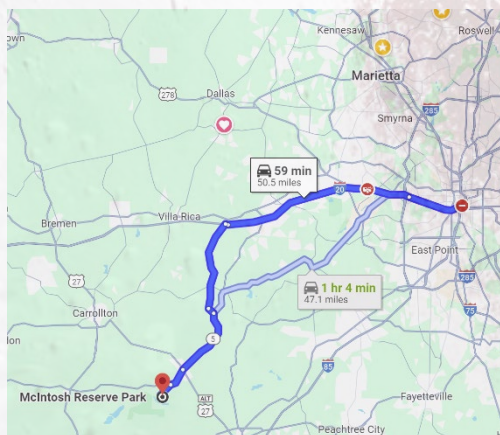

## LEGS Frozen Heart Trials Premium List

EARLY ENTRIES CLOSE  
Friday, February 13, 2026, 6 p.m.  
at the FTS's address  
DAY OF TRIAL ENTRIES CLOSE  
8 a.m. both days at the FTS's Table



LEGS (Lure Enthusiasts of Georgia  
Sighthounds) Coursing Club  
**Region 7**

## ASFA ALL-BREED FIELD TRIALS

**Saturday, February 14, 2026**  
**Sunday, February 15, 2026**

McIntosh Reserve Park  
1046 W. McIntosh Circle  
Whitesburg, GA 30185

\$25 First Hound, \$20 Second Hound, \$15 Each Additional Hound from  
Same Household

Day of Trial Fees - \$30 all Entries

**LCI is offered on Saturday & Sunday, limit of 10 entries per day.**

Permission has been granted by the American  
Sighthound Field Association For the holding of this  
event under American Sighthound Field  
Association Rules and regulations, <http://asfa.org>.

Samantha Duryee, Chairperson, ASFA Scheduling  
Committee



Lure Coursing Enthusiasts of Georgia Sighthounds (LEGS) Coursing Club

Patti Peterson Hawkins, President  
Amber Makowicz, Vice President  
Bekki Pina, Secretary  
Hope Wright, Treasurer  
Wanda Bright, Board Member  
Mike Hattery, Board Member  
Mike Roach, Board Member

JUDGES & ASSIGNMENTS

Katie Kaltenborn, Cynthiana, Kentucky  
Mary Francis Miller, Nashville, Tennessee  
Sandra Moore, Quebeck, Tennessee

S = Single Judge    \* = Provisional Judge    # = Canadian Judge

SATURDAY

| JUDGE               | AH | AZ | BA | BZ | CE | GH | IB | IG | IW | PH | RR | SA | SD | SL | SW | WH | SGL | PVL | LCI |
|---------------------|----|----|----|----|----|----|----|----|----|----|----|----|----|----|----|----|-----|-----|-----|
| Katie Kaltenborn    | X  |    | X  | X  | X  |    | X  | X  |    | X  | X  | X  |    | X  | X  | X  | X   |     | S   |
| Mary Francis Miller |    | X  | X  | X  | X  | X  |    | X  | X  |    | X  |    | X  |    | X  |    |     | X   |     |
| Sandra Moore-Doby   | X  | X  |    |    |    | X  | X  |    | X  | X  |    | X  | X  | X  |    |    | X   | X   |     |
| Don Ewing           |    |    |    |    |    |    |    |    |    |    |    |    |    |    |    | X  |     |     |     |

SUNDAY

| JUDGE               | AH | AZ | BA | BZ | CE | GH | IB | IG | IW | PH | RR | SA | SD | SL | SW | WH | SGL | PVL | LCI |
|---------------------|----|----|----|----|----|----|----|----|----|----|----|----|----|----|----|----|-----|-----|-----|
| Katie Kaltenborn    | X  | X  | X  | X  |    |    |    |    | X  |    |    | X  | X  | X  | X  | X  | X   | X   |     |
| Mary Francis Miller |    | X  |    | X  | X  | X  | X  | X  | X  | X  | X  |    | X  | X  | X  |    |     | X   | S   |
| Sandra Moore-Doby   | X  |    | X  |    | X  | X  | X  | X  |    | X  | X  | X  |    |    |    | X  | X   |     |     |

FIELD COMMITTEE

|                       |                                      |
|-----------------------|--------------------------------------|
| Field Trial Chairman  | Patti Peterson Hawkins               |
| Field Trial Secretary | Hope Wright                          |
| Lure Operators        | Don Ewing, Sandra Moore, Jake Wright |
| Field Clerks          | Monica Pope                          |
| Huntmasters           | Tammy Durr, Liza Gearhart            |
| Inspection            | Carissa Grall, Dejah Craig           |
| Paddock               |                                      |
| Equipment Crew        | Corey Pope, Jake Wright              |
| Hospitality           | LEGS Club Members                    |

TRIAL HOURS: 7 a.m. UNTIL AFTER RIBBONS ARE AWARDED

Day of Trial entries close at 8 a.m.  
Substitutions (same owner) until 8 a.m.  
ROLL CALL: PROMPTLY at 8:30 a.m.  
(Earlier for Field Committee, if available)

ENTRIES WILL NOT BE ACKNOWLEDGED BY RETURN MAIL OR PHONE;  
ENTRIES MAY BE ACKNOWLEDGED BY E-MAIL  
IF OWNER FORWARDS E-MAIL ADDRESS

ELIGIBLE BREEDS & REGISTRY

Only purebred Afghan Hounds, Azawakhs, Basenjis, Borzoi, Cirneco dell'Etna, Greyhounds, Ibizan Hounds, Irish Wolfhounds, Italian Greyhounds, Pharaoh Hounds, Rhodesian Ridgebacks, Salukis, Scottish Deerhounds, Silken Windhounds, Sloughis, Whippets may be entered in the regular stakes.

Provisional breeds may be entered in the Provisional Stake or the Singles Stake. Provisional breeds currently include purebred Chart Polski, Galgo Español, Magyar Agar, Peruvian Inca Orchid, Portuguese Podengo (Pequeno), Portuguese Podengo (Medio & Grande), and must be individually registered with the appropriate registry.

All entries shall be individually registered with the AKC (ILP/PAL included), the NGA, the UKC, the FCI, an ASFA-recognized foreign or ASFA Board approved registry, or possess a CRN from the SPDBS. A photocopy of acceptable registry must be submitted with each hound's first ASFA field trial entry; this requirement is waived for hounds registered with the NGA.

REGULAR STAKES OFFERED

**OPEN STAKE:** Any eligible sighthound, excluding ASFA Field Champions of record that has met the certification requirements.  
**FIELD CHAMPION STAKE:** Any ASFA Field Champion  
**VETERAN STAKE:** Any eligible hound whose age is at least six years, except Irish Wolfhounds whose age shall be at least five years, and Afghan Hounds, Ibizan Hounds, Rhodesian Ridgebacks, Salukis and Whippets whose age shall be at least seven years, record that has obtained met the certification requirements.  
**PROVISIONAL STAKE:** Any eligible sighthound of a Provisional breed that has met certification requirements. Not eligible to compete in Best of Breed or Best in Field.  
**SINGLES STAKE:** Any eligible sighthound including those disqualified to run in other stakes. Each hound runs alone. Not eligible for Best of Breed or Best in Field.

**LURE CHASING INSTINCT (LCI) STAKE:** Open to NON sighthounds and sighthound mixes that have earned 20 lifetime ASFA points. All entries shall be individually registered with the AKC (including ILP & PAL) or the UKC or ASFA number.  
**Small Open:** for dogs 17-1/2 inches or less at the withers and / or brachycephalic ("flat-faced") dogs who have not achieved the title of LCC.  
**Small Excellent:** for dogs 17-1/2 inches or less at the withers and/or brachycephalic dogs who have achieved the title of LCC.  
**Small Veteran:** for dogs 17-1/2 inches or less at the withers and/or brachycephalic dogs over the age of 7 years.  
**Large Open:** for dogs over 17-1/2 inches at the withers who have not achieved the title of LCC.  
**Large Excellent:** is for dogs over 17-1/2 inches at the withers who have achieved the title of LCC.  
**Large Veteran:** for dogs over 17-1/2 inches at the withers who are over the age of 7 years.  
**Sighthound Mix Open:** for dogs with a sighthound breed in its background who have not achieved the title of LCC.  
**Sighthound Mix Excellent:** for dogs with sighthound breed in its background who have achieved the title of LCC.  
**Sighthound Mix Veteran:** for dogs over the age of 7 years with sighthound breed in its background.

All entries must be one year of age or older on the day of the Trial. LCI is offered on Saturday & Sunday, limit of 10 entries per day.

BEST IN FIELD WILL BE OFFERED BOTH DAYS

**Conditions of Entry:** All entries must be one year or older on the day of the trial • Stakes will be split into flights by public random draw if the entry in any regular stake is 20 or more • Bitches in season, lame hounds and hounds with breed disqualifications will be excused at roll call. • Spayed, neutered, monorchid or cryptorchid hounds without breed disqualifications may be entered; hounds with breed disqualifications are not eligible to enter except in the Single Stake • Hounds not present at the time of roll call will be scratched • All hounds will run twice, in trios if possible or braces (except in the Single Stake), unless excused, dismissed or disqualified.

**Equipment:** Type of lure machine: battery-powered continuous-loop system. Type of lures: highly visible white plastic strips. Back-up equipment will be available.

**PLEASE NOTE:** The Field Trial Chairman may also excuse, or levy and collect a penalty fee of \$5 from the owner or the duly authorized agent of any hound that is loose on the field and not in competition at the time.

**Veterinarian on Call:**  
Dr. David Carpenter  
Hiram Animal Hospital  
1019 Hiram Douglasville Hwy  
Hiram, GA 30141  
770-439-1117

## OFFICIAL AMERICAN SIGHTHOUND FIELD ASSOCIATION ENTRY FORM

LEGS Coursing Club

Saturday, February 14th

Early entries close **Friday, February 13th** at 6 p.m. at the FTS's residence.

Early entry fees: \$25 per hound, \$20 Second Hound, \$15 Each Additional

Hound from Same Household. Day of trial entry fee: \$30 per hound.

(Substitutions, same owner, until Saturday, February 14th, 8 a.m. )

Make checks payable (in US funds) to LEGS Coursing Club and mail to:

Hope Wright, FTS, 2475 Arkose Dr SW Marietta, GA 30060

Fee Paid \_\_\_\_\_ The Field Secretary cannot accept conditional, unsigned, incomplete or unpaid entries; please check your completed entry carefully.

|   |                |  |      |
|---|----------------|--|------|
| Breed:  |                | Call Name:   |      |
| Registered Name of Hound:   |                |  |      |
| Stake:<br><input type="checkbox"/> Open <input type="checkbox"/> FCH <input type="checkbox"/> Veteran <input type="checkbox"/> Singles <input type="checkbox"/> Provisional   |                | Additional Stakes<br><input type="checkbox"/> Kennel <input type="checkbox"/> Breeder <input type="checkbox"/> Bench |      |
| Registration Number: (please write in registering body before number)   |                |  |      |
| <input type="checkbox"/> If possible, please separate my hounds   | Date of Birth: | Sex:<br><input type="checkbox"/> Dog <input type="checkbox"/> Bitch  |      |
| Name of actual owner(s):  |                |  |      |
| Address:  |                | Phone:   |      |
| City:   |                | State:   | Zip: |
| E-mail (Optional)   |                | (Optional) Region of Residence:  |      |
| Emergency Contact Name and Phone (Optional)   |                |  |      |
| <input type="checkbox"/> Check if this is the first ASFA trial for this hound. Attach a Hound Certification or waiver if entered in Open, Veterans, Limited.<br><input type="checkbox"/> Check if this is a first-time entry, a copy of the official Registration of this hound must accompany this entry unless NGA. |                |  |      |
| <input type="checkbox"/> Check if any information has changed since the last ASFA trial entry. Regarding _____  |                |  |      |
| <input type="checkbox"/> Check if this hound has been dismissed within the last 6 trials entered. Must be marked in order to qualify for a "clean" trial requirement.   |                |  |      |

I CERTIFY that I am the actual owner of this dog, or that I am the duly authorized agent of the actual owner whose name I have entered above. In consideration of the acceptance of this entry and the opportunity to have this dog judged and to win prize money, ribbons, or trophies, I (we) agree to abide by the rules and regulations of the American Sighthound Field Association in effect at the time of this lure field trial, and by any additional rules and regulations appearing in the premium list for this lure field trial. I (we) agree that the club holding this lure field trial has the right to refuse this entry for cause, which the club shall deem to be sufficient. I (we) agree to hold this club, its members, directors, governors, officers, agents or other functionaries, any employees of the aforementioned parties and the owner(s) of the trial premises or grounds harmless from any claim for loss or injury which may be alleged to have been caused directly or indirectly to any person or thing by the act of this dog while in or upon the lure field trial premises or grounds or near any entrance thereto and I (we) personally assume all responsibility and liability for any such claim, and I (we) further agree to hold the aforementioned parties harmless from any claim loss of this dog by disappearance, theft damage or injury be caused or alleged to be caused by the negligence of the club or any of the aforementioned parties or by the negligence of any person or any other cause or causes. I (we) certify and represent that the dog entered is not a hazard to person or other dogs. This entry is submitted for acceptance of the forgoing representations and agreements.

SIGNATURE of owner or his agent  
duly authorized to make this entry

EF-C ~ rev 09-21© Please separate paper entries before submitting to FTS.

## OFFICIAL AMERICAN SIGHTHOUND FIELD ASSOCIATION ENTRY FORM

LEGS Coursing Club

Sunday, February 15th

Early entries close **Friday, February 13th** at 6 p.m. at the FTS's residence. Early

entry fees: \$25 per hound, \$20 Second Hound, \$15 Each Additional Hound from

Same Household. Day of trial entry fee: \$30 per hound.

(Substitutions, same owner, until Sunday, February 15th, 8 a.m. )

Make checks payable (in US funds) to LEGS Coursing Club and mail to:

Hope Wright, FTS, 2475 Arkose Dr SW Marietta, GA 30060

Fee Paid \_\_\_\_\_ The Field Secretary cannot accept conditional, unsigned, incomplete or unpaid entries; please check your completed entry carefully.

|   |                |  |      |
|---|----------------|--|------|
| Breed:  |                | Call Name:   |      |
| Registered Name of Hound:   |                |  |      |
| Stake:<br><input type="checkbox"/> Open <input type="checkbox"/> FCH <input type="checkbox"/> Veteran <input type="checkbox"/> Singles <input type="checkbox"/> Provisional   |                | Additional Stakes<br><input type="checkbox"/> Kennel <input type="checkbox"/> Breeder <input type="checkbox"/> Bench |      |
| Registration Number: (please write in registering body before number)   |                |  |      |
| <input type="checkbox"/> If possible, please separate my hounds   | Date of Birth: | Sex:<br><input type="checkbox"/> Dog <input type="checkbox"/> Bitch  |      |
| Name of actual owner(s):  |                |  |      |
| Address:  |                | Phone:   |      |
| City:   |                | State:   | Zip: |
| E-mail (Optional)   |                | (Optional) Region of Residence:  |      |
| Emergency Contact Name and Phone (Optional)   |                |  |      |
| <input type="checkbox"/> Check if this is the first ASFA trial for this hound. Attach a Hound Certification or waiver if entered in Open, Veterans, Limited.<br><input type="checkbox"/> Check if this is a first-time entry, a copy of the official Registration of this hound must accompany this entry unless NGA. |                |  |      |
| <input type="checkbox"/> Check if any information has changed since the last ASFA trial entry. Regarding _____  |                |  |      |
| <input type="checkbox"/> Check if this hound has been dismissed within the last 6 trials entered. Must be marked in order to qualify for a "clean" trial requirement.   |                |  |      |

I CERTIFY that I am the actual owner of this dog, or that I am the duly authorized agent of the actual owner whose name I have entered above. In consideration of the acceptance of this entry and the opportunity to have this dog judged and to win prize money, ribbons, or trophies, I (we) agree to abide by the rules and regulations of the American Sighthound Field Association in effect at the time of this lure field trial, and by any additional rules and regulations appearing in the premium list for this lure field trial. I (we) agree that the club holding this lure field trial has the right to refuse this entry for cause, which the club shall deem to be sufficient. I (we) agree to hold this club, its members, directors, governors, officers, agents or other functionaries, any employees of the aforementioned parties and the owner(s) of the trial premises or grounds harmless from any claim for loss or injury which may be alleged to have been caused directly or indirectly to any person or thing by the act of this dog while in or upon the lure field trial premises or grounds or near any entrance thereto and I (we) personally assume all responsibility and liability for any such claim, and I (we) further agree to hold the aforementioned parties harmless from any claim loss of this dog by disappearance, theft damage or injury be caused or alleged to be caused by the negligence of the club or any of the aforementioned parties or by the negligence of any person or any other cause or causes. I (we) certify and represent that the dog entered is not a hazard to person or other dogs. This entry is submitted for acceptance of the forgoing representations and agreements.

SIGNATURE of owner or his agent  
duly authorized to make this entry

EF-C ~ rev 09-21© Please separate paper entries before submitting to FTS.



# OFFICIAL AMERICAN SIGHTHOUND FIELD ASSOCIATION

## LCI ENTRY FORM

February 14, 2026

Early entries: \$25 per entry, \$20 Second Dog, \$15 Each Additional

Day of Trial entry: \$30 per entry

Early entries close **Friday, February 13th** at 6 p.m. at the FTS's residence. Make checks payable (in US funds) to LEGS Coursing Club and mail to: Hope Wright, FTS, 2475 Arkose Dr SW Marietta, GA 30060

LCI is offered on Saturday & Sunday, limit of 10 entries per day.

Fee Paid \_\_\_\_\_ The Field Secretary cannot accept conditional, unsigned, incomplete or unpaid entries; please check your completed entry carefully.

|   |                                 |  |  |
|---|---------------------------------|--|--|
| Breed:  |                                 | Call Name:   |  |
| Registered Name of dog:   |                                 |  |  |
| Stake: <input type="checkbox"/> LCI-Small <input type="checkbox"/> LCI-Large <input type="checkbox"/> LCI-Sighthound Mix<br><input type="checkbox"/> Open <input type="checkbox"/> Excellent <input type="checkbox"/> Veteran |                                 |  |  |
| Registration Number: (please write in registering body before number)   |                                 |  |  |
| Date of Birth:  |                                 | Sex: <input type="checkbox"/> Dog <input type="checkbox"/> Bitch |  |
| Name of actual owner(s):  |                                 |  |  |
| Address:  |                                 | Phone:   |  |
| City:   | State:                          | Zip:   |  |
| E-mail  | (Optional) Region of Residence: |  |  |
| Emergency Contact Name and Phone (Optional)   |                                 |  |  |
| <input type="checkbox"/> Check if this is a first-time entry, a copy of the official Registration of this dog must accompany this entry. (i.e., AKC Registration form, PAL registration, Canine Partner, etc.)                |                                 |  |  |
| <input type="checkbox"/> Check if any information has changed since the last ASFA trial entry. Regarding _____  |                                 |  |  |

I CERTIFY that I am the actual owner of this dog, or that I am the duly authorized agent of the actual owner whose name I have entered above. In consideration of the acceptance of this entry and the opportunity to have this dog judged and to win prize money, ribbons, or trophies, I (we) agree to abide by the rules and regulations of the American Sighthound Field Association in effect at the time of this lure field trial, and by any additional rules and regulations appearing in the premium list for this lure field trial. I (we) agree that the club holding this lure field trial has the right to refuse this entry for cause, which the club shall deem to be sufficient. I (we) agree to hold this club, its members, directors, governors, officers, agents or other functionaries, any employees of the aforementioned parties and the owner(s) of the trial premises or grounds harmless from any claim for loss or injury which may be alleged to have been caused directly or indirectly to any person or thing by the act of this dog while in or upon the lure field trial premises or grounds or near any entrance thereto and I (we) personally assume all responsibility and liability for any such claim, and I (we) further agree to hold the aforementioned parties harmless from any claim loss of this dog by disappearance, theft damage or injury be caused or alleged to be caused by the negligence of the club or any of the aforementioned parties or by the negligence of any person or any other cause or causes. I (we) certify and represent that the dog entered is not a hazard to person or other dogs. This entry is submitted for acceptance of the forgoing representations and agreements.

**SIGNATURE** of owner or his agent  
duly authorized to make this entry. \_\_\_\_\_

**Please separate the entries before submitting to FTS.**

# OFFICIAL AMERICAN SIGHTHOUND FIELD ASSOCIATION

## LCI ENTRY FORM

February 15, 2026

Early entries: \$25 per entry, \$20 Second Dog, \$15 Each Additional

Day of Trial entry: \$30 per entry

Early entries close **Friday, February 13th** at 6 p.m. at the FTS's residence. Make checks payable (in US funds) to LEGS Coursing Club and mail to: Hope Wright, FTS, 2475 Arkose Dr SW Marietta, GA 30060

LCI is offered on Saturday & Sunday, limit of 10 entries per day.

Fee Paid \_\_\_\_\_ The Field Secretary cannot accept conditional, unsigned, incomplete or unpaid entries; please check your completed entry carefully.

|   |                                 |  |  |
|---|---------------------------------|--|--|
| Breed:  |                                 | Call Name:   |  |
| Registered Name of dog:   |                                 |  |  |
| Stake: <input type="checkbox"/> LCI-Small <input type="checkbox"/> LCI-Large <input type="checkbox"/> LCI-Sighthound Mix<br><input type="checkbox"/> Open <input type="checkbox"/> Excellent <input type="checkbox"/> Veteran |                                 |  |  |
| Registration Number: (please write in registering body before number)   |                                 |  |  |
| Date of Birth:  |                                 | Sex: <input type="checkbox"/> Dog <input type="checkbox"/> Bitch |  |
| Name of actual owner(s):  |                                 |  |  |
| Address:  |                                 | Phone:   |  |
| City:   | State:                          | Zip:   |  |
| E-mail  | (Optional) Region of Residence: |  |  |
| Emergency Contact Name and Phone (Optional)   |                                 |  |  |
| <input type="checkbox"/> Check if this is a first-time entry, a copy of the official Registration of this dog must accompany this entry. (i.e., AKC Registration form, PAL registration, Canine Partner, etc.)                |                                 |  |  |
| <input type="checkbox"/> Check if any information has changed since the last ASFA trial entry. Regarding _____  |                                 |  |  |

I CERTIFY that I am the actual owner of this dog, or that I am the duly authorized agent of the actual owner whose name I have entered above. In consideration of the acceptance of this entry and the opportunity to have this dog judged and to win prize money, ribbons, or trophies, I (we) agree to abide by the rules and regulations of the American Sighthound Field Association in effect at the time of this lure field trial, and by any additional rules and regulations appearing in the premium list for this lure field trial. I (we) agree that the club holding this lure field trial has the right to refuse this entry for cause, which the club shall deem to be sufficient. I (we) agree to hold this club, its members, directors, governors, officers, agents or other functionaries, any employees of the aforementioned parties and the owner(s) of the trial premises or grounds harmless from any claim for loss or injury which may be alleged to have been caused directly or indirectly to any person or thing by the act of this dog while in or upon the lure field trial premises or grounds or near any entrance thereto and I (we) personally assume all responsibility and liability for any such claim, and I (we) further agree to hold the aforementioned parties harmless from any claim loss of this dog by disappearance, theft damage or injury be caused or alleged to be caused by the negligence of the club or any of the aforementioned parties or by the negligence of any person or any other cause or causes. I (we) certify and represent that the dog entered is not a hazard to person or other dogs. This entry is submitted for acceptance of the forgoing representations and agreements.

**SIGNATURE** of owner or his agent  
duly authorized to make this entry. \_\_\_\_\_

**Please separate the entries before submitting to FTS.**

**AMERICAN SIGHTHOUND FIELD ASSOCIATION  
HOUND CERTIFICATION**

**Rule effective October 1, 1994: Ch. V, Sec. 4 (a) OPEN STAKE:** *To be eligible to enter the open stake, a hound must have been certified by a licensed judge within the year preceding the closing date for the entry or have previously competed in the Open Stake.* This eligibility requirement also applies to a hound entered in the Veteran Stake, which has not competed in Open previously. Please complete this portion of this form and attach it to the entry form for the hound's first entry, including an entry for a Fun Trial.

Registered Name of Hound: \_\_\_\_\_

Registration Number: \_\_\_\_\_ Breed: \_\_\_\_\_

Registered Owner's Name: \_\_\_\_\_

I hereby certify that on (date) \_\_\_\_\_, the above named hound completed a lure course of at least 500 yards, running with another hound of the same breed (or another breed with a similar running style). During the course the above named hound showed no inclination to interfere with the other hound. I further certify that I am a licensed judge for the ASFA.

Name of Licensed Judge: \_\_\_\_\_

Signature: \_\_\_\_\_ Date: \_\_\_\_\_

I hereby certify that the hound running in the certification course is the hound identified above and that information provided on this form is true and correct.

Signature: \_\_\_\_\_ Date: \_\_\_\_\_

Owner or Authorized Agent of Hound

This certification form must be attached to the entry form the first time this hound is entered in an open or veteran stake. Any hound entered in open, or veteran (as a first time entered hound), which has not been certified, shall be declared ineligible by the records coordinator and shall forfeit any points and placements awarded.

**PLEASE RETAIN A COPY FOR YOUR RECORDS.**

**AMERICAN SIGHTHOUND FIELD ASSOCIATION  
HOUND CERTIFICATION WAIVER**

**Waiver of Requirement:** *This requirement will be waived for a hound that has earned a lure coursing title from another recognized organization, if such title requires competition, and if a waiver for such title has been approved by the ASFA, or a CKC Hound Certification Form.* If your hound qualifies for a waiver, complete this portion of this form and attach it to your entry form. Proof of waivers must accompany this certification form.

Registered Name of Hound: \_\_\_\_\_

Registration Number: \_\_\_\_\_ Breed: \_\_\_\_\_

Registered Owner's Name: \_\_\_\_\_

**CKC:** FCH FCHX

**AKC:** QC SC FC

Hound Certification previously submitted.

I hereby certify that the hound identified above has completed the requirements for the title indicated above (or that the required Certification was previously submitted) and that the information provided on this form is true and correct.

Signature: \_\_\_\_\_ Date: \_\_\_\_\_

Owner or Authorized Agent of Hound

**OFFICIAL AMERICAN SIGHTHOUND FIELD ASSOCIATION  
Request for ASFA Lure Chasing Instinct Registration Number**

Fee Paid \_\_\_\_\_ This form is for dogs without any registration number from another registering body.

Please print legibly.

|  |  |        |  |
|--|--|--------|--|
| Breed:   | Call Name:   |        |  |
| Registered Name of Dog:  |  |        |  |
| FTS will circle Size after wicketing at Inspection:<br>Size Small: up to 17½ inches (or brachycephalic)      Size Large: over 17½ inches |  |        |  |
| Registration Number: (To be assigned by ASFA records coordinator.)   |  |        |  |
| Date of Birth:   | Sex: <input type="checkbox"/> Dog <input type="checkbox"/> Bitch |        |  |
| Name of actual owner(s):   |  |        |  |
| Address:   |  | Phone: |  |
| City:  | State:   | Zip:   |  |
| E-mail   | Region of Residence: (Optional)                                  |        |  |
| Emergency Contact Name and Phone   |  |        |  |

**This top portion is to be submitted with the \$10 fee to the Field Trial Secretary.  
First time trial entry on separate form.**

\*\*\*\*\*

\_\_\_\_\_ was entered in the \_\_\_\_\_  
(Dog's Name) (ASFA Club Name)

ASFA trial held on \_\_\_\_\_. The dog was wicketed at inspection and is  
(Date)  
registered as Size \_\_\_\_\_. The fee of \$10 was received by the FTS and  
submitted to the ASFA Records Coordinator.

\_\_\_\_\_  
Printed name of Field Trial Secretary

\_\_\_\_\_  
Signature of Field Trial Secretary

(Owner is to retain this receipt as proof of registration until notified by the ASFA.)

## Field Conditions

- The field is a flat, groomed 12-acre "event" field in McIntosh Reserve Park.
- The field has some natural shade on near the Chattahoochee River.
- Please bring your own shade and water.
- The course direction will be in reverse for all final runs.
- The LEGS Coursing Club reserves the right to alter the course diagram as required by weather and/or field conditions on the day of the trial.
- Any person, upon reasonable complaint, may be asked to leave the grounds of the field trial by the Field Committee and may be disciplined by the ASFA.
- Children must be under control of their parent(s) or guardian(s) at all times.
- Neither McIntosh Reserve Park nor Carroll County nor LEGS Coursing Club and its members will be held responsible for any accidents at this trial.
- Please pick up after yourself and dogs and dispose of all trash/waste.
- A penalty of \$5 will be assessed for any loose hound not competing in the course in progress.

## Accommodations

Hampton Inn Carrollton  
102 S Cottage Hill Road  
Carrollton, GA 30117  
+17708387722

[Website](#)

Comfort Inn & Suites Carrollton  
104 S Cottage Hill Road  
Carrollton, GA 30117  
+17708380508

[Website](#)

Hotel Casa by Arya  
180 Centennial Drive  
Carrollton, GA 30116  
+17702140037

[Website](#)

## Ribbons

**Ribbons or rosettes will be offered for all placements.**  
**First=Blue, Second=Red, Third=Yellow, Fourth=White, NBQ=Green**  
**Highest Scoring Single=Navy/Gold, Best of Breed=Purple/Gold,**  
**& Best in Field=Red, White & Blue.**

## Park Admission

Park admission is \$5 per vehicle.

## Camping

There are 50(+) **\*primitive** campsites available throughout the park. Though they are primitive, they do allow self-contained RV's/campers/pull behinds; there is **no dump station. *Camping is limited to a maximum of 5 nights.*** All campers are required to register with a valid ID and tag numbers for all vehicles and no person may camp without a vehicle on site. Reservations for camping must be made by phone or in person daily from 9 am to 5 pm at 770-830-5879. Rate is \$20/night which includes one complimentary parking pass.

**\*primitive = no hook-ups/no water/no power**

## Lunch

Saturday lunch will be Pot Luck - everyone who brings a dish EATS! Details forthcoming. Bottle water will be provided. .

Sunday lunch will be Pot Luck - everyone who brings a dish EATS! Details forthcoming. Bottle water will be provided. .

## Certification Runs

Certification runs will be offered both days after the conclusion of the trial. \$10 per run.

## Fun Runs

Fun runs will be offered on Saturday during the lunch break and also at the conclusion of the trial on Saturday. \$5 per run. NO FUN RUNS will be offered on Sunday.

## Emergency Vet Clinic

Union City Veterinary Medical Center & Emergency Clinic  
6702 Shannon Pkwy  
Union City, GA 30291  
+17709640700

[Website](#)

## *For First Time Coursers and Handlers*

- **WHAT ARE PRE-ENTRIES?** - Entries made before the closing date. If your entry is mailed in time yet due to the failure of the postal service it is not received in time for the Field Trial Secretary (FTS) to have it at the Event, then you will have to fill out day of entry forms on the day of the trial. Always have your dog's registration materials with you when you go to a Trial.
- **WHAT ARE "DAY OF" ENTRIES?** - Entries accepted after the closing date for pre-entries are considered Day of Entries. The deadline for pre-entries is typically two days before the event. "Day of" entries are usually more expensive because the Field Trial Secretary (FTS) must take extra time to add those entries to the record sheets the morning of the trial, which delays the start of the trial. If you are entering on the day of the trial, you **MUST** have your completed entry to the Field Trial Secretary (FTS) **BEFORE** Roll Call.
- **SLIP LEADS** - There is a type of collar for coursing called a slip lead, which is worn only to control the dog prior to release. The collar drops away as the dog is released to chase the lure and they run without anything around their necks that could be dangerous. **SLIP LEADS WILL BE PROVIDED.**
- **INSPECTION** - Dogs will be inspected by a designated Inspection Committee consisting of at least two persons who are members of the Field Committee and who shall inspect each entered dog for lameness, fitness to compete and female estrus (in season). Inspection shall take place prior to any form of wrapping being applied to the dog. In the opinion of the Inspection Committee, any entry found to be lame, unfit to compete or in season shall not be allowed to enter and the applicable entry fees shall be refunded.
- **ROLL CALL** - The time, prior to the commencement of coursing, by which you are supposed to have your dog ready for inspection by the Inspection Committee. At roll call the dog is examined for lameness, and breed disqualifications (where applicable). Unspayed bitches are examined to see if they show any evidence of being in season. After roll call the list of passed hounds is taken to the Field Test Secretary so that the run order can be prepared.
- **RUN ORDER LIST** - This is a posted list of the running order for the dogs participating in the event. Always check the record sheet after the Roll Call to confirm your dog's running order and blanket colors.

## *Park Rules and Regulations*

### **PARK STAFF RESERVES THE RIGHT TO ASK ANYONE TO LEAVE THE PARK AT ANY TIME FOR ANY REASON. NO REFUND WILL BE GIVEN.**

- **Pets:** Pets are welcome at Carroll County Parks if leashed (no longer than six feet) and accompanied by the owner at all times. No dog runners allowed. No tying pets to trees. Owners should clean up after pets.
- **Intoxicants:** Consumption or use of alcoholic beverages or intoxicants is unlawful in any public-use area.
- **Campfires:** All campfires must be kept in designated areas such as a fire ring. Never leave a campfire unattended. Smaller fires with coals (rather than large flames) are better for campfire cooking and toasting marshmallows.
- **Collecting:** All wildlife, plant life, driftwood, artifacts and any other natural or man-made features are protected and may not be disturbed or removed. Please leave wildflowers for other visitors to enjoy. Possession of metal detecting equipment is prohibited. No hammocks, dog runners, etc. to be anchored to trees.
- **Motor Vehicles:** Park roads are public roads. All vehicles are subject to license safety requirements and regulations of the Georgia Department of Public Safety. ATVs and golf carts are not allowed.
- **Noise Levels:** Please be considerate of guests who are visiting the park for a quiet, natural experience. Radios, televisions, musical instruments and all other noise-making devices are not to be used between 10 p.m. and 7 a.m. and must be kept at low volumes during other times. **NO PA SYSTEMS, NO DJs, & NO LIVE BANDS ALLOWED.** Noise levels must be contained to the area that you have reserved **ONLY.** If any complaints of noise levels are made, you will be asked to turn music **OFF** completely. Failure to do so will result in you forfeiting your reserved area, and you will be asked to leave premises. Music content **MUST** remain family friendly without vulgar language or explicit content. **NO REFUNDS.**
- **Visitors:** Visitors are welcome; visitors must leave prior to closing times.
- **Weapons:** Bows and arrows, explosives, fireworks, slingshots, fishing spears or any device that discharges projectiles by any means is prohibited. Firearms must be unloaded, cased and stored, unless a person possesses a valid weapons-carry license for a firearm that is valid in Georgia.
- **Camping:** Campers are welcome to stay a maximum of 5 nights, and then must leave the park for a minimum of 3 weeks. (There are **ABSOLUTELY NO EXCEPTIONS** to this rule! Those attempting to "cheat the system" will be banned from **ALL** Carroll County Parks for life.) Campers are allowed to have a maximum of two tents and up to six people per paid site. You are welcome to have more in the same area, but are required to pay for additional sites.
- **Pavilions:** Pavilions are by reservation **ONLY.** Anyone setting up without a prior reservation will be asked to move. All vehicles **MUST** purchase a parking pass.



## Saturday Course Plan

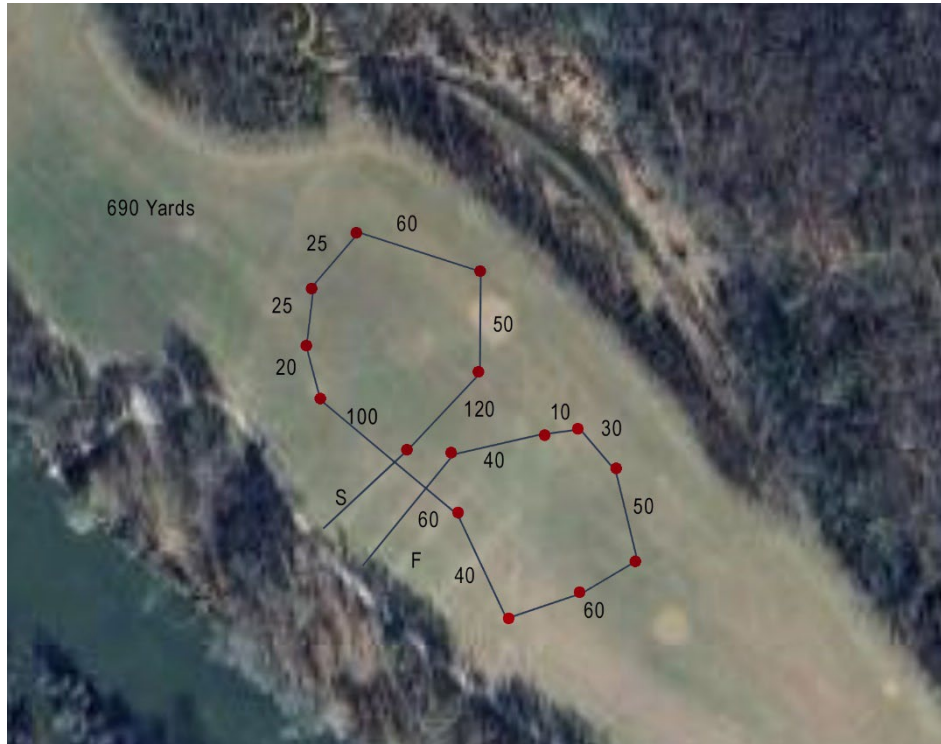

## Sunday Course Plan

